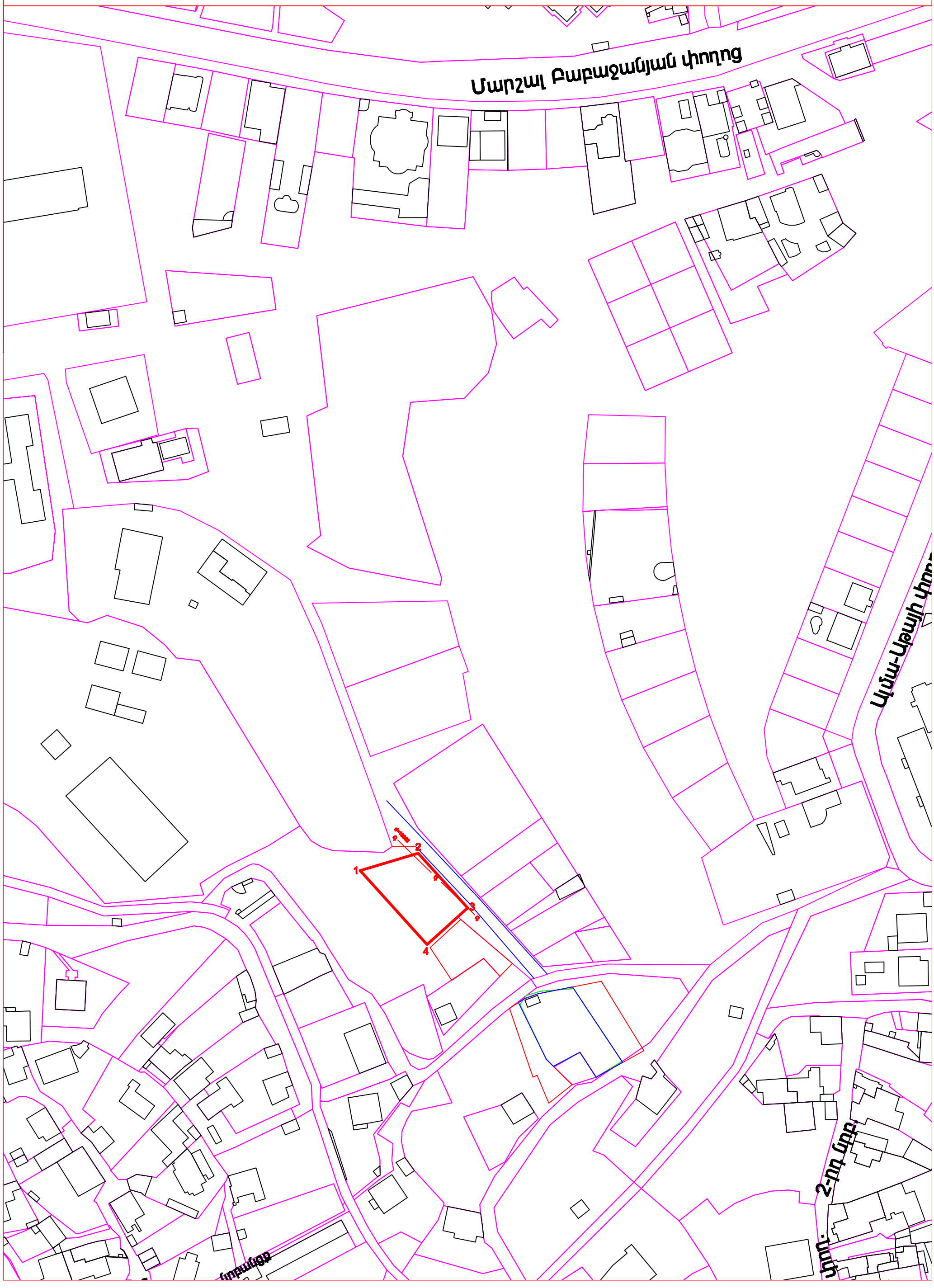Ա 2018/51 Ա.Շահինյան 1-ին նրբ.հ.23/5